APPROVED FOR RELEASE: Wednesday, May 22, 2002 CIA-RDP91-00772R000100140003-9

Organization of the Production Processes, by
K. Bartos, (AF 639961). UNCLASSIFIED

CZECH, per, Mechanical Engineering, Vol IV,
No 5, 1954, pp 369-372. CIA D 265327

ATIC F-TS-8450/V

Sci - Engineering CTS 68/May 55

23,603

APPROVED FOR RELEASE: Wednesday, May 22, 2002 CIA-RDP91-00772R000100140003-9

APPROVED FOR RELEASE: Wednesday, May 22, 2002 CIA-RDP91-00772R000100140003-9

(NY-6450)

A Comparison of the Rationality of Alternate Routes for a Prague-Brno Speedway, by Milan Bartos, 19 pp.

CZECH, per, Silnicni Doprava, No 7, 1960, pp 2-5.

JRPRS 11974

EEur - Czechoslovakia
Econ
Jan 62

181,357

APPROVED FOR RELEASE: Wednesday, May 22, 2002 CIA-RDP91-00772R000100140003-9

APPROVED FOR RELEASE: Wednesday, May 22, 2002 CIA-RDP91-00772R000100140003-9

Bartos, O.
RHEOLOGICAL PROPERTIES OF MELTS OF HIGH-PRESSURE AND LOW-PRESSURE POLYETHYLENE AND POLYPROPYLENE. [1962] 10p.
Order from ATS $15.50 ATS-69P63C

Trans. of Chem[icky] Prumysl (Czechoslovakia) 1962, v. 12(37) no. 2, p. 97-102.

DESCRIPTORS: *Polymers, *Ethylenes, *Propenes, Pressure, Melting, Mechanical properties, Plastic flow, Deformation.

ATS-CT-3522

(Chemistry--Organic, TT, v. 9, no. 2)

63-12024

I. Bartos, O.
II. ATS-69P63C
III. Associated Technical Services, Inc., East Orange, N. J.

Office of Technical Services

APPROVED FOR RELEASE: Wednesday, May 22, 2002 CIA-RDP91-00772R000100140003-9

APPROVED FOR RELEASE: Wednesday, May 22, 2002 CIA-RDP91-00772R000100140003-9

Suitability of Raw Gypsum for Cement Manufacture,
by E. Bartosch, 13 pp.

GERMAN, per, Zement-Kalk-Gips, Vol XII, No 8,
1959, pp 362-369.

SLA 60-10992

Sci

OTS, Vol III, No 8

145, 142

Apr 61

APPROVED FOR RELEASE: Wednesday, May 22, 2002 CIA-RDP91-00772R000100140003-9

APPROVED FOR RELEASE: Wednesday, May 22, 2002 CIA-RDP91-00772R000100140003-9

79

Effect of the Volume of the System on the Pickup of a Twin-Shaft Gas-Turbine Engine, by Ye. T. Bartosh, 9 pp.
RUSSIAN, per, Trudy, Moscow, Vsesoyuznyy Nauchno-Issledovatel'skiy Institut Zheleznodorozhnogo Transporta, No 282, 1964, pp 76-83.
AIR/FTD/MT-23-1030-67

Sci/Prop & Fuels 353,200
Jan 69

Ye. T. Bartosh

APPROVED FOR RELEASE: Wednesday, May 22, 2002 CIA-RDP91-00772R000100140003-9

APPROVED FOR RELEASE: Wednesday, May 22, 2002 CIA-RDP91-00772R000100140003-9

Selecting the Rated Parameters for the Traction Turbines of Gas Turbine Locomotives, by E. T. Bartosh, 7 pp.

RUSSIAN, per, Vest Vses Nauch-Issledov Inst Zheleznodorozhnogo Transporta, No 2, 1963, pp 9-13.

ACSI I-3385-B
ID 2246294

USSR
Econ
Nov 63

240,880

APPROVED FOR RELEASE: Wednesday, May 22, 2002 CIA-RDP91-00772R000100140003-9

APPROVED FOR RELEASE: Wednesday, May 22, 2002 CIA-RDP91-00772R000100140003-9

Calculation of Leakage Through Gas Turbine Labyrinth Glands, by E. T. Bartosh.

RUSSIAN, per, Energomash, Vol VI, No 12, 1960, pp 22-25.

NLL M. 3323

Sci. - Engr

192, 324

Apr 62

APPROVED FOR RELEASE: Wednesday, May 22, 2002 CIA-RDP91-00772R000100140003-9

APPROVED FOR RELEASE: Wednesday, May 22, 2002 CIA-RDP91-00772R000100140003-9

THE GREAT PROSPECTS OF THE GAS-TURBINE LOCOMOTIVE, BY N. KOLODYAZHNYY, AND YE. BARTOSH, 5 PP.

RUSSIAN, PER, GUDOK, 9 AUG 1962, P 3.

JPRS 15310

USSR
ECON
NOV 62

215,094

APPROVED FOR RELEASE: Wednesday, May 22, 2002 CIA-RDP91-00772R000100140003-9

APPROVED FOR RELEASE: Wednesday, May 22, 2002 CIA-RDP91-00772R000100140003-9

OUTLOOK FOR THE [illegible] OF GAS TURBINE
TRACTION, BY VE. T. [illegible], M. V. [illegible],
12 PP

[illegible], PER. [illegible] TRANSPORT, NO 2,
1963, PP [illegible].

JPRS 19,[illegible]

UNCLR
ECON
JAN 63

[illegible],753

APPROVED FOR RELEASE: Wednesday, May 22, 2002 CIA-RDP91-00772R000100140003-9

APPROVED FOR RELEASE: Wednesday, May 22, 2002 CIA-RDP91-00772R000100140003-9

Short Epidemic Affections of Undetermined Etiology, by E. Bartoshevich, 5 pp. UNCLASSIFIED

Full translation.

RUSSIAN, per, Klin Med, Vol XXIV, No 6, 1924, Moscow.

OSIG

Scientific - Medicine Jun 53 CTS/DEX

3161

APPROVED FOR RELEASE: Wednesday, May 22, 2002 CIA-RDP91-00772R000100140003-9

APPROVED FOR RELEASE: Wednesday, May 22, 2002 CIA-RDP91-00772R000100140003-9

Utilization of Natural Uranium in a Homogeneous Reactor, by Vatslov Bartoshek, 6 pp.

RUSSIAN, per, Atom Energ, Vol VII, No 6, 1959, pp ~~[illegible]~~ 524-530.

CB

156,372

Sci

Jun 61

APPROVED FOR RELEASE: Wednesday, May 22, 2002 CIA-RDP91-00772R000100140003-9

APPROVED FOR RELEASE: Wednesday, May 22, 2002 CIA-RDP91-00772R000100140003-9

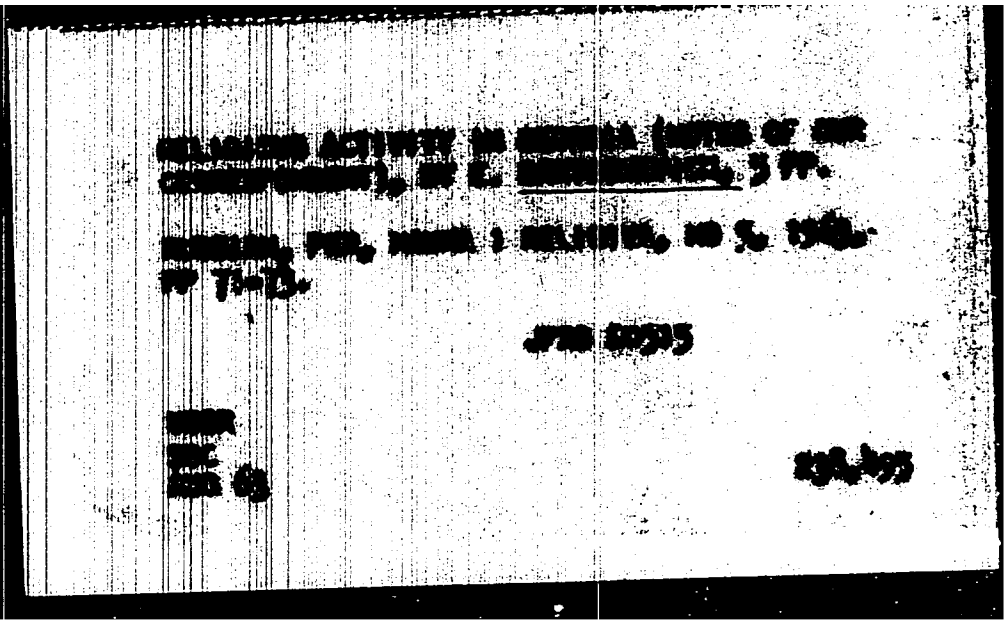

APPROVED FOR RELEASE: Wednesday, May 22, 2002 CIA-RDP91-00772R000100140003-9

APPROVED FOR RELEASE: Wednesday, May 22, 2002 CIA-RDP91-00772R000100140003-9

(SF-1876)

The Brooklyn Guide to Corruption, by E. Bartoshevich, Ye. Boriaglebskiy, 8 pp

RUSSIAN, per, Nauka i Religiya, No 6, 1961, pp 21-27.

JPRS 4829

169,817

USSR

Soc

Aug 61

APPROVED FOR RELEASE: Wednesday, May 22, 2002 CIA-RDP91-00772R000100140003-9

APPROVED FOR RELEASE: Wednesday, May 22, 2002 CIA-RDP91-00772R000100140003-9

Mechanizing the Sorting of Grinding Parts, by S. Kvashnin, V. Bartoshevich, 2 pp.

RUSSIAN, bimo per, Tsement, No 5, Sep/Oct 1956, p 21.

Consultants Bureau

Sci - Engineering, ~~Chemistry~~
Jun 57

49,089

APPROVED FOR RELEASE: Wednesday, May 22, 2002 CIA-RDP91-00772R000100140003-9

APPROVED FOR RELEASE: Wednesday, May 22, 2002 CIA-RDP91-00772R000100140003-9

S-11/63

Color Television Compatability and Its Realization in the PTSC System, by Andrzej Bartosiak, 12 pp.

POLISH, per, Wiadomosci Telekomunikacyjne, No 6, 1963, pp 22-32.

JPRS/DC-[illegible]
Special

Sci - Elec

Aug 63

APPROVED FOR RELEASE: Wednesday, May 22, 2002 CIA-RDP91-00772R000100140003-9

APPROVED FOR RELEASE: Wednesday, May 22, 2002 CIA-RDP91-00772R000100140003-9

Bartoslewicz, G.
SEVERE POISONING WITH NICOTINE VAPORS. [1962]
5p.
Order from K-H $6.25 K-H 3759-b

Trans. of Orv[osi] Hetil[ap] (Hungary) 1955, v. 96, no. 8, p. 22-23.

DESCRIPTORS: *Nicotine, Vapors, Poisoning.

(Biological Sciences--Pathology, TT, v. 8, no. 6)

62-17796

I. Bartoslewicz, G.
II. K-H-3759-b
III. Kresge-Hooker Science Library Associates, Detroit, Mich.

C222893

Office of Technical Services

APPROVED FOR RELEASE: Wednesday, May 22, 2002 CIA-RDP91-00772R000100140003-9

APPROVED FOR RELEASE: Wednesday, May 22, 2002 CIA-RDP91-00772R000100140003-9

A New Chromatographic Separation Method for Riboflavin and Its Nucleotides and the Possibility of Using It to Determine the Activity of Flavokinase, by A. Bartosinski, 7 pp.

POLISH, per, Acta Biochimica Polonica, Vol VII, No 1, 1960, pp 85-91.

NIH 4-50-61

Sci - Med
Jul 61

158,359

APPROVED FOR RELEASE: Wednesday, May 22, 2002 CIA-RDP91-00772R000100140003-9

APPROVED FOR RELEASE: Wednesday, May 22, 2002 CIA-RDP91-00772R000100140003-9

Paper Chromatography of Some Alkaloids of Colchiceae Substances Extracted From Colchicum and Their Derivatives, by V. Macak, I. Bartosova, P. Santavy, 6 pp.

FRENCH, per, Ann Pharm Franc, Vol XII, 1954, pp 555-561.

NIH

25,516

Scientific - Chemistry
CTS 70/Jul 55

APPROVED FOR RELEASE: Wednesday, May 22, 2002 CIA-RDP91-00772R000100140003-9

APPROVED FOR RELEASE: Wednesday, May 22, 2002 CIA-RDP91-00772R000100140003-9

Identification of the Alkaloids in Some Very Rare Colchiceae. (Substances Obtained From Colchicum and Their Derivatives), by H. Potesilova, I. Bartosova, F. Santavy, 6 pp.

FRENCH, per, Ann Pharm Franc, Vol. XII, 1954, pp 616-622.

NIH

Scientific - Chemistry
CTS 70/Jul 55

25,517

APPROVED FOR RELEASE: Wednesday, May 22, 2002 CIA-RDP91-00772R000100140003-9

APPROVED FOR RELEASE: Wednesday, May 22, 2002 CIA-RDP91-00772R000100140003-9

68

Public Utility Engineering Problems Outlined,
by Boleslaw Bartoszek, Stanislaw Rosiak, 16 pp.
POLISH, per. Energetyka, Warsaw, Oct 1958,
pp 325-330.
JPRS 47,200

Boleslaw Bartoszek

~~Stanislaw Rosiak~~

Sci-Tech, Ind, Civ & Mar Engr
Jan 69 372,395

APPROVED FOR RELEASE: Wednesday, May 22, 2002 CIA-RDP91-00772R000100140003-9

APPROVED FOR RELEASE: Wednesday, May 22, 2002 CIA-RDP91-00772R000100140003-9

HELIORATION INVESTMENTS IN 1962, BY
TYTUS [illegible], 11 PP.

POLISH, PER, NOWE ROLNICTWO, NO 4, FEB 1963,
PP 32, 33.

JPRS 19042

EEUR-POLAND
ECON
MAY 63

[illegible]9,577

APPROVED FOR RELEASE: Wednesday, May 22, 2002 CIA-RDP91-00772R000100140003-9

APPROVED FOR RELEASE: Wednesday, May 22, 2002 CIA-RDP91-00772R000100140003-9

SEREE (NY-3359).

Review of the Work of the Permanent Commission for Construction of the CEMA, by Stanislaw Bartoszewicz, 14 pp.

POLISH, per, Przeglad Budowlany, Vol XXXI, No 10, Warsaw, 1959, pp 461-464.

JPRS 2422

114,840

SMur - Sov Bloc
Econ - Construction, CEMA
Apr 60

APPROVED FOR RELEASE: Wednesday, May 22, 2002 CIA-RDP91-00772R000100140003-9

APPROVED FOR RELEASE: Wednesday, May 22, 2002 CIA-RDP91-00772R000100140003-9

TRI-62-36

Experimental Radiation of Magneto-Acoustic Resonance, by A. V Bartov, E. K. Zavoyski, et al.

RUSSIAN, rpt, Eksperimental'noe Izuchenie Magnitno-Zvukovogo Rezonansa.

*JPRS for AEC

Sci

Oct 61

APPROVED FOR RELEASE: Wednesday, May 22, 2002 CIA-RDP91-00772R000100140003-9

APPROVED FOR RELEASE: Wednesday, May 22, 2002 CIA-RDP91-00772R000100140003-9

Magnetoacoustic Resonance in Strong Magnetic Fields, by A. V. Bartov, E. K. Zavoyskiy, 3 pp.

RUSSIAN, per, Zhur Eksper i Teoret Fiz, Vol XLI, No 2, 1961, pp 588-591.

AIP
Sov Phys-JETP
Vol XIV, No 2

Sci
12 Jun 62

198,934

APPROVED FOR RELEASE: Wednesday, May 22, 2002 CIA-RDP91-00772R000100140003-9

APPROVED FOR RELEASE: Wednesday, May 22, 2002 CIA-RDP91-00772R000100140003-9

Resistance of non-Glycolytic Coliform Organisms to Antibiotics Without Preliminary Adaptation, by D. G. Kudlai, V. G. Mitereva, G. I. Bartovskaya, 5 pp.

RUSSIAN, per, Zhur Mikrobiol Epidemiol i Immunobiol Vol XXVIII, No 2, 1957, pp 72-76.

Pergamon Inst

Sci - Med
Jan 59

79,168

APPROVED FOR RELEASE: Wednesday, May 22, 2002 CIA-RDP91-00772R000100140003-9

APPROVED FOR RELEASE: Wednesday, May 22, 2002 CIA-RDP91-00772R000100140003-9

Noradrenalin Proteinization in Rabbit Muscle as a Factor in Chemical Mediation, by M. P. Barts, 8 pp.

RUSSIAN, per, Biokhimiya, Vol XXII, No 4, 1957 pp 677-685.

Consultants Bureau

Sci-Chem

Jun 58

65,412

APPROVED FOR RELEASE: Wednesday, May 22, 2002 CIA-RDP91-00772R000100140003-9

APPROVED FOR RELEASE: Wednesday, May 22, 2002 CIA-RDP91-00772R000100140003-9

Structural Problems of Cotarnine Derivatives. I. Reactions of Cotarnine With Sodium Bisulfite and Sulfurous Acid, by Denesh Beke, Marietta Martosh-Bartsai, 5 pp.

RUSSIAN, per, Zhur Obshch Khim, Vol XXVII, No 7, 1957, pp 1836-1841.

Consultants Bureau

Sci - Chem
Oct 58

74, 226

APPROVED FOR RELEASE: Wednesday, May 22, 2002 CIA-RDP91-00772R000100140003-9

APPROVED FOR RELEASE: Wednesday, May 22, 2002 CIA-RDP91-00772R000100140003-9

(SF-1855)

Electrical Equipment Shown at the 1961 Brno International Fair, by Epp, Bartsch, 5 pp.

CZECH, per, Elektro-Praktiker, Vol XV, No 12, 1961, pp 397-400.

JPRS 13264

190,428

EHur - Czech
Ecom
Apr 62

APPROVED FOR RELEASE: Wednesday, May 22, 2002 CIA-RDP91-00772R000100140003-9

APPROVED FOR RELEASE: Wednesday, May 22, 2002 CIA-RDP91-00772R000100140003-9

p94

APPROVED FOR RELEASE: Wednesday, May 22, 2002 CIA-RDP91-00772R000100140003-9

APPROVED FOR RELEASE: Wednesday, May 22, 2002 CIA-RDP91-00772R000100140003-9

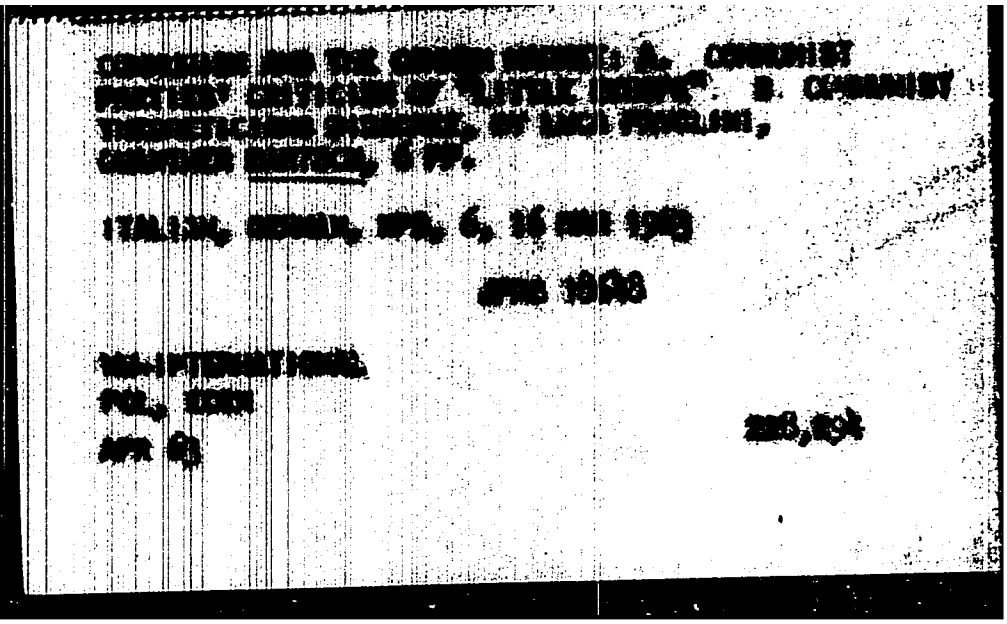

APPROVED FOR RELEASE: Wednesday, May 22, 2002 CIA-RDP91-00772R000100140003-9

APPROVED FOR RELEASE: Wednesday, May 22, 2002 CIA-RDP91-00772R000100140003-9

[redacted]

APPROVED FOR RELEASE: Wednesday, May 22, 2002 CIA-RDP91-00772R000100140003-9

APPROVED FOR RELEASE: Wednesday, May 22, 2002 CIA-RDP91-00772R000100140003-9

J-769/63

a) Fidelism and Communism, by Guenter Bartsch, 3 pp.

GERMAN, np, Welt der Arbeit, 10 May 1963.

*JPRS/DC-8679

WEur - Germany
Pol
Jun 63

APPROVED FOR RELEASE: Wednesday, May 22, 2002 CIA-RDP91-00772R000100140003-9

APPROVED FOR RELEASE: Wednesday, May 22, 2002 CIA-RDP91-00772R000100140003-9

For Continuing Development in the GDR Live-Stock Industry, by Karl-Heinz Bartsch, 21 pp.

GERMAN, per, Einheit, Vol XVII, No 9, 1962, pp 58-67.

JPRS 16352

EEur - Germany
Econ
Nov 62

APPROVED FOR RELEASE: Wednesday, May 22, 2002 CIA-RDP91-00772R000100140003-9

APPROVED FOR RELEASE: Wednesday, May 22, 2002 CIA-RDP91-00772R000100140003-9

Testing of Vat Bricks, by O. Bartsch, 115 pp.
GERMAN, per, Deutsche Glastechnische Gesellschaft
Fachausschussberichte, No 38, 1936, pp 203-227.
SLA-TT-64-16518

O. Bartsch

Sci - M/M
Jul 66

305,887

APPROVED FOR RELEASE: Wednesday, May 22, 2002 CIA-RDP91-00772R000100140003-9

APPROVED FOR RELEASE: Wednesday, May 22, 2002 CIA-RDP91-00772R000100140003-9

The Optical and Electrical Properties of Cadmium Sulfide Single Crystals, by H. Gobrecht and A. Bartschat, 9 pp.

GERMAN, per, Z. Phys, Vol CXXXVI, 1953, pp 224-233.

HM3-24H109

Assoc Tech Serv

Sci

Aug 58

71,190

APPROVED FOR RELEASE: Wednesday, May 22, 2002 CIA-RDP91-00772R000100140003-9

APPROVED FOR RELEASE: Wednesday, May 22, 2002 CIA-RDP91-00772R000100140003-9

The Diffusion of Carbon in Alloy Steels, by W. Seith, F. Bartschat, 11 pp.

GERMAN, per, Z Metallkunde, Vol XXXIV, 1942, pp 125-130.

AEC Tr DRML-T/C-84

Del - Chem

Sep 58

APPROVED FOR RELEASE: Wednesday, May 22, 2002 CIA-RDP91-00772R000100140003-9

APPROVED FOR RELEASE: Wednesday, May 22, 2002 CIA-RDP91-00772R000100140003-9

Fundamentals of the Conductiomentric Determinatio
of Carbon, by W. Schmidts, W. Bartscher.

GERMAN, per, Z fuer Analytiscl Chemie,
Vol CLXXXI, 1961, pp 54-59.

BIBL 2907

Sci - Chem
Apr 63

229,324

APPROVED FOR RELEASE: Wednesday, May 22, 2002 CIA-RDP91-00772R000100140003-9

APPROVED FOR RELEASE: Wednesday, May 22, 2002 CIA-RDP91-00772R000100140003-9

Fundamentals of the Conducticmetric Determination of Carbon, by W. Schmidts, W. Bartscher.

GERMAN, per, Z fur Analytische Chemie, Vol CLXXXI, 1961, pp 54-59.

BISI 2907

Sci - Chem
Jan 63
11st 161

APPROVED FOR RELEASE: Wednesday, May 22, 2002 CIA-RDP91-00772R000100140003-9

APPROVED FOR RELEASE: Wednesday, May 22, 2002 CIA-RDP91-00772R000100140003-9

Nodular Graphite in Cast Iron, by R. Bartschinger.
UNCLASSIFIED

GERMAN, per, Schweizer Archiv, Vol XV, Mar 1949, pp 75-84.

Co-op Tr Scheme
Tr 806
(L5.10.0)

SLA 61-16404

Sci - Min/Met
Apr 58

62,664

APPROVED FOR RELEASE: Wednesday, May 22, 2002 CIA-RDP91-00772R000100140003-9

APPROVED FOR RELEASE: Wednesday, May 22, 2002 CIA-RDP91-00772R000100140003-9

(MT-1574/58)

The Treatment of Severe Thermal Burns of the Eyes, by B. H. Barkseyrich

RUSSIAN, no per, Voyenno Med Zhur, No 11 Moscow, Nov 1961, pp 64-66

US JPRS: 12765

Sci

188,354

Mar 62

APPROVED FOR RELEASE: Wednesday, May 22, 2002 CIA-RDP91-00772R000100140003-9

APPROVED FOR RELEASE: Wednesday, May 22, 2002 CIA-RDP91-00772R000100140003-9

Contributions to Change-Over to ~~Open~~ Open Hearth Furnaces, by F. Bartu.

UNKNOWN.

I.S.I. Library, EHS C4

Sci
Jun 63

APPROVED FOR RELEASE: Wednesday, May 22, 2002 CIA-RDP91-00772R000100140003-9

APPROVED FOR RELEASE: Wednesday, May 22, 2002 CIA-RDP91-00772R000100140003-9

Bartu, F.
THE DEVELOPMENT OF THE MAERZ-BOELENS FURNACE. [1961] [21]p. 6 refs.
Order from SLA $2.60 62-14371

Trans. of unidentified mono. (brochure) from Maerz Ofenbau A. G., Zürich, June 59.

DESCRIPTORS: *Steel industry, Oil-burning furnaces, *Open hearth furnaces, Heat transfer, Design.

The brochure is intended to give the story of the development of the Maerz-Boelens furnace based on experiences and investigations in different new furnaces. The numerous pictures and the descriptions of the present method of construction should show to the steelworkers the great improvements which can be achieved by the use of the new furnace profile. In particular, attention is drawn to the segmental method of construction because it permits the shortening of
(Metallurgy, TT, v. 8, no. 9) (over)

62-14371

1. Title: Maerz-Boelens furnace
I. Bartu, F.

BISI 1497

C225907

Office of Technical Services

APPROVED FOR RELEASE: Wednesday, May 22, 2002 CIA-RDP91-00772R000100140003-9

APPROVED FOR RELEASE: Wednesday, May 22, 2002 CIA-RDP91-00772R000100140003-9

New Profile of Working Chamber of Open-Hearth Furnaces, by F. Bartu, E. Boelens

GERMAN, ~~bkwk~~ per, Stahl und Eisen, Vol LXXVI, No 3, 1956, pp 152-158.

Brutcher Tr 3700
$14.75

38,535

Sci - Min/Metals
Sep 56 CTS

APPROVED FOR RELEASE: Wednesday, May 22, 2002 CIA-RDP91-00772R000100140003-9

APPROVED FOR RELEASE: Wednesday, May 22, 2002 CIA-RDP91-00772R000100140003-9

[redacted]

APPROVED FOR RELEASE: Wednesday, May 22, 2002 CIA-RDP91-00772R000100140003-9

APPROVED FOR RELEASE: Wednesday, May 22, 2002 CIA-RDP91-00772R000100140003-9

Bartu, Franz.
OPEN HEARTH FIRING BY NATURAL GAS. [1962]
[25]p. (7 figs. omitted).
Order from SLA $2.60 62-14458

Trans. of Revue de Métallurgie (France) 1960, v. 57, no. 2, p. 107-114.

DESCRIPTORS: *Metallurgy, *Natural gas, *Open hearth furnaces, *Fuels, Steel, Production.

(Metallurgy, TT, v. 8, no. 9)

62-14458

I. Bartu, F.

C225912

Office of Technical Services

APPROVED FOR RELEASE: Wednesday, May 22, 2002 CIA-RDP91-00772R000100140003-9

APPROVED FOR RELEASE: Wednesday, May 22, 2002 CIA-RDP91-00772R000100140003-9

Present Position and Prospects of the Protection of Apparatus Against Corrosion, by E. Bartunek

RUSSIAN, per: Khimicheskoye Mashinostroyenie [v.4]
No 4, 1962, pp 22-25.
CFSTI TP-64-23561

GB/121

Sci-M/M

Oct 63

241,401

APPROVED FOR RELEASE: Wednesday, May 22, 2002 CIA-RDP91-00772R000100140003-9

APPROVED FOR RELEASE: Wednesday, May 22, 2002 CIA-RDP91-00772R000100140003-9

SETEE (NY-3631)

Problems in Setting Up Prices for Agricultural Products, by Jaroslav Dupal, Josef Bartunek, 39 pp.

CZECH, per, Zemedelska Ekonomika, Vol XXXII, No 9, Prague, 1959, pp 659-675.

JPRS 2887

EEur - Czechoslovakia

Econ - Agriculture

Jun 60

120,176

APPROVED FOR RELEASE: Wednesday, May 22, 2002 CIA-RDP91-00772R000100140003-9

APPROVED FOR RELEASE: Wednesday, May 22, 2002 CIA-RDP91-00772R000100140003-9

About Reaction, Swelling and Solubility of Cellulose in the Solutions of Electrolytes, by Richard Bartunek, 17 pp.

GERMAN, per, das Papier, Vol VII, No 9/10, 1953, pp 153-158.

SLA 60-16758

190,241

Sci

Apr 62

Vol IV, No 6

APPROVED FOR RELEASE: Wednesday, May 22, 2002 CIA-RDP91-00772R000100140003-9

APPROVED FOR RELEASE: Wednesday, May 22, 2002 CIA-RDP91-00772R000100140003-9

New Views Regarding the Structure and Mode of Reaction of Native Cellulose Fibres, by Richard Bartunek, 24 p.

GERMAN, per, das Papier, 1958, Vol XII, No 1/2., pp 14-21.

Sci
Jan 60
Vol 2, No 8

105,505

APPROVED FOR RELEASE: Wednesday, May 22, 2002 CIA-RDP91-00772R000100140003-9

APPROVED FOR RELEASE: Wednesday, May 22, 2002 CIA-RDP91-00772R000100140003-9

Adhesion Studies Packaging Materials. Part I. Influence of Joint Thickness Upon Strength of Adhesion Sites, by W. Bartusch, 13 pp.

GERMAN, per, Kunstoffe, Vol XLVI, No 6, 1956, pp 274-280.

ATS-48J190

ATS-16[illegible] I

Sci

Jul 59

92,674

APPROVED FOR RELEASE: Wednesday, May 22, 2002 CIA-RDP91-00772R000100140003-9

APPROVED FOR RELEASE: Wednesday, May 22, 2002 CIA-RDP91-00772R000100140003-9

Bartusch, W., Heiss, R., and Gorling, P.
EXPERIMENTS WITH THE FLOW OF BLOWN COVERING LAYERS. I. EFFECT OF AN AIR CURRENT PASSING PARALLEL TO HORIZONTAL COVERING-LAYERS. [1963] 21p. 9 refs.
Order from SLA $2.60 63-18098

Trans. of Fette Seifen Anstrichmittel (West Germany) 1962, v. 64, no. 12, p. 1109-1114.

DESCRIPTORS: Food, *Coatings, *Cocoa, Surfaces, Mechanical properties, Blowers.

(Food, TT, v. 10, no. 11)

63-18098

1. Title: Confectioneries
2. Title: Pralines
I. Bartusch, W.
II. Heiss, R.
III. Gorling, P.
IV. Title: Effect...

Office of Technical Services

APPROVED FOR RELEASE: Wednesday, May 22, 2002 CIA-RDP91-00772R000100140003-9

APPROVED FOR RELEASE: Wednesday, May 22, 2002 CIA-RDP91-00772R000100140003-9

Problems in Production and Storage of Foodstuffs with High Sugar Contents, by L. Schachinger, R. Heiss and W. Bartusch, 21 pp.

GERMAN, per, Deut Lebensmittl, Vol XLVII, pp 221-228.

SLA Tr 57-1929

Sci - Chem Tech

Jul 58

67,925

APPROVED FOR RELEASE: Wednesday, May 22, 2002 CIA-RDP91-00772R000100140003-9

APPROVED FOR RELEASE: Wednesday, May 22, 2002 CIA-RDP91-00772R000100140003-9

Concerning the Hydrolysis of SO_2^{+2} in Dilute Solutions, by M. Bartusek. GERMAN, per, Z Phys Chem, Vol CCVI, 1964, pp 330-332. 0252291
ARC-SRML-Tr-1079

54

Bartusek, M.

Sci - Chem
Mar 66 290,497

APPROVED FOR RELEASE: Wednesday, May 22, 2002 CIA-RDP91-00772R000100140003-9

APPROVED FOR RELEASE: Wednesday, May 22, 2002 CIA-RDP91-00772R000100140003-9

[redacted]

APPROVED FOR RELEASE: Wednesday, May 22, 2002 CIA-RDP91-00772R000100140003-9

APPROVED FOR RELEASE: Wednesday, May 22, 2002 CIA-RDP91-00772R000100140003-9

Assessment of Limestones for Technological Purposes by Means of Microscopy, by M. Bartuska, R. Barta.
CZECH, kpt, Sbornik Vysoke Skoly Chemicko-Technologicke v Praze, 1957, pp 49-61.
DISK 4804

M. Bartuska

Sci-Materials
Sept 66

310,353

APPROVED FOR RELEASE: Wednesday, May 22, 2002 CIA-RDP91-00772R000100140003-9

APPROVED FOR RELEASE: Wednesday, May 22, 2002 CIA-RDP91-00772R000100140003-9

76

Microscopical Evaluation of Line in Engineering Steels, by M. Bartuska, R. Barta.
CZECH, per, Sbornik vysoke Skoly Chemicko-Technologicke v Praze, 1957, pp 49-57.
OBIST 4804

M. Bartuska

LA-Czech
Sci-Eng
Apr 66

APPROVED FOR RELEASE: Wednesday, May 22, 2002 CIA-RDP91-00772R000100140003-9

APPROVED FOR RELEASE: Wednesday, May 22, 2002 CIA-RDP91-00772R000100140003-9

Study on Sintering of Al_2O_3, by M. Bartuska, 25 p.

CZECH, per, Silikaty, No 3, 1959, pp 139-153.

ATIC MCL-210/1

Sci - Min/Met
Dec 60

134,585

APPROVED FOR RELEASE: Wednesday, May 22, 2002 CIA-RDP91-00772R000100140003-9

APPROVED FOR RELEASE: Wednesday, May 22, 2002 CIA-RDP91-00772R000100140003-9

Universal Stereotaxic Apparatus BB-2-59
(Second Model), by R. A. Darinyan,
A. I. Bartynel', 3 pp.

RUSSIAN, per, Ryal Ekoper Biol i Med,
Vol LI, No 5, 1961, pp 113-115.

CB

Sci

May 62 195,115

APPROVED FOR RELEASE: Wednesday, May 22, 2002 CIA-RDP91-00772R000100140003-9

APPROVED FOR RELEASE: Wednesday, May 22, 2002 CIA-RDP91-00772R000100140003-9

The DB-1-57 Stereotaxic Apparatus of the Institute of Normal and Pathological Physiology of the AMN SSSR, by R.-A. Durinyan, A. I. Bartyzel', 5 pp.

RUSSIAN, per, Byul Eksper Biol i Med, Vol XLVI, No 12, 1958, pp 103-107.

Consultants Bureau

Sci - Med

Jul 59

91,640

APPROVED FOR RELEASE: Wednesday, May 22, 2002 CIA-RDP91-00772R000100140003-9

APPROVED FOR RELEASE: Wednesday, May 22, 2002 CIA-RDP91-00772R000100140003-9

A Cannula for Determining Lateral Pressure in Arteries, Veins, Venous Sinuses, and in the Subdural Space, by A. M. Blinova, A. I. Bartyzel,

Full tr

RUSSIAN, mo per, Byul Eksper Biol i Med, Vol S Vol XLI, No 2, Feb 1956, pp 77.

Consultants Bureau
43,007

Sci - Medicine
~~XXXXXXX~~ CTS/dex Jan 1957

APPROVED FOR RELEASE: Wednesday, May 22, 2002 CIA-RDP91-00772R000100140003-9

APPROVED FOR RELEASE: Wednesday, May 22, 2002 CIA-RDP91-00772R000100140003-9

Direct Light Electron Microscope, by G. Bartz, G. Weissenberg, D. Wiskott, 18 pp.

GERMAN, bimo per, Radex Rundschau, Vol IV-V, 1956, pp 163-172.

AEC Tr 2962

52,434

Sci -
Sep 57

APPROVED FOR RELEASE: Wednesday, May 22, 2002 CIA-RDP91-00772R000100140003-9

APPROVED FOR RELEASE: Wednesday, May 22, 2002 CIA-RDP91-00772R000100140003-9

Report on the Sixth Seminar on Standardization of the Institute of Industrial Sciences and Standardization of the Technical University in Dresden, by E. Bartzsch, 12 pp.

GERMAN, per, Standardisierung, No 17, Sep 1962, pp 1/1538-1542.

JPRS 16234

Ellur - Germany
Econ
Nov 62

217,657

APPROVED FOR RELEASE: Wednesday, May 22, 2002 CIA-RDP91-00772R000100140003-9

APPROVED FOR RELEASE: Wednesday, May 22, 2002 CIA-RDP91-00772R000100140003-9

SETEE (EY-2960).

The Current Major Tasks in the Field of Standardization, by E. Bartzsch, 23 pp.

GERMAN, per, Standarisierung, Vol V, No 5, 1959, pp 184-191.

JPRS-1980-N

EEur - East Germany
Econ - Manufacturing
Nov 59

101,299

APPROVED FOR RELEASE: Wednesday, May 22, 2002 CIA-RDP91-00772R000100140003-9

APPROVED FOR RELEASE: Wednesday, May 22, 2002 CIA-RDP91-00772R000100140003-9

~~(NY-5701/b)~~
(NY-5578)

Standardization for the Development of the Metallurgical Industry, by Chief Engr E. Bartzsch, 22 pp.

GERMAN, per, Standardisierung, Vol VI, No 19, Oct 1960, pp 1/991-1/998.

JPRS 9029

E Eur - Germany
Econ

148,958

Apr 61

APPROVED FOR RELEASE: Wednesday, May 22, 2002 CIA-RDP91-00772R000100140003-9

APPROVED FOR RELEASE: Wednesday, May 22, 2002 CIA-RDP91-00772R000100140003-9

Baru, A. M.
DISTRIBUTION OF SYMPATHOMIMETIC AMINES IN THE TISSUES OF NORMAL AND ALLOXAN-DIABETIC RATS AFTER THE ADMINISTRATION OF EPINEPHRINE. [1963] [20p] 30refs FASEB manuscript no. S 37-3.
Order from OTS, SLA, or ETC $1.60 TT-64-13494

Trans. of Problemy Endokrinologii i Gormonoterapii (USSR) 1963, v. 9, no. 1, p. 12-18.

DESCRIPTORS: Absorption (Biological), Drugs, *Diabetes, *Sympathomimetic agents, *Epinephrine, *Alloxan.

(Biological Sciences--Pharmacology, TT, v. 11, no. 9)

TT-64-13494

I. Baru, A. M.
II. FASEB-S-37-3
III. Federation of American Societies for Experimental Biology, Washington, D. C.
IV. Scripta Technica, Inc., Washington, D. C.

Office of Technical Services

APPROVED FOR RELEASE: Wednesday, May 22, 2002 CIA-RDP91-00772R000100140003-9

APPROVED FOR RELEASE: Wednesday, May 22, 2002 CIA-RDP91-00772R000100140003-9

Electricle Responses in Mammalian Peripheral Auditory System, by A. V. Baru, A. M. Marusova, 20p.
RUSSIAN, per, Fiziologicheskii Zhurnal SSSR, Vol 49, No 11, 1963, pp 1330-1337.
OTS TT-65-6[illegible]229

A. V. Baru
333, 583

Sci
Jul 67

APPROVED FOR RELEASE: Wednesday, May 22, 2002 CIA-RDP91-00772R000100140003-9

APPROVED FOR RELEASE: Wednesday, May 22, 2002 CIA-RDP91-00772R000100140003-9

A [illegible] VIEW OF [illegible],
BY [illegible], 6 PP.

[illegible], POLITIEK EN CULTUUR, VOL. [illegible], NO 6,
[illegible], PP [illegible].

[illegible]

[illegible] - [illegible]
POL.
[illegible]

[illegible]

APPROVED FOR RELEASE: Wednesday, May 22, 2002 CIA-RDP91-00772R000100140003-9

APPROVED FOR RELEASE: Wednesday, May 22, 2002 CIA-RDP91-00772R000100140003-9

(DC-3801)

Dutch Communist View of New Soviet Program,
by F. Baruch, 10 pp.

DUTCH, per, Politiek en Cultuur, Vol XXI, No 9,
1961, pp 369-379.

JPRS 11763

180,131

WEur - Netherlands
Pol
Jan 62

APPROVED FOR RELEASE: Wednesday, May 22, 2002 CIA-RDP91-00772R000100140003-9

APPROVED FOR RELEASE: Wednesday, May 22, 2002 CIA-RDP91-00772R000100140003-9

[redacted]

APPROVED FOR RELEASE: Wednesday, May 22, 2002 CIA-RDP91-00772R000100140003-9

APPROVED FOR RELEASE: Wednesday, May 22, 2002 CIA-RDP91-00772R000100140003-9

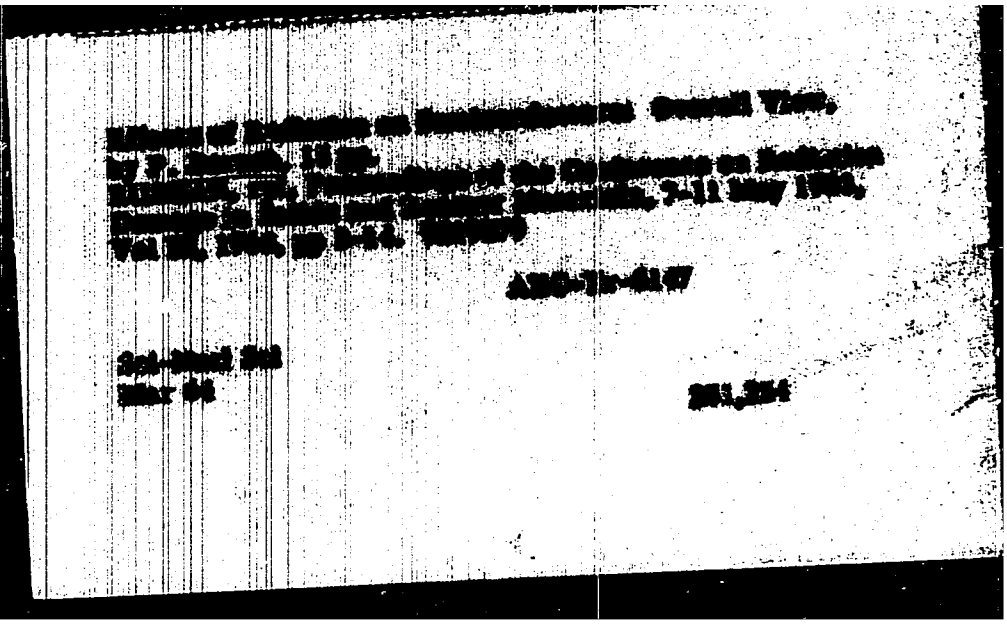

APPROVED FOR RELEASE: Wednesday, May 22, 2002 CIA-RDP91-00772R000100140003-9

APPROVED FOR RELEASE: Wednesday, May 22, 2002 CIA-RDP91-00772R000100140003-9

[redacted]

APPROVED FOR RELEASE: Wednesday, May 22, 2002 CIA-RDP91-00772R000100140003-9

APPROVED FOR RELEASE: Wednesday, May 22, 2002 CIA-RDP91-00772R000100140003-9

[redacted]

APPROVED FOR RELEASE: Wednesday, May 22, 2002 CIA-RDP91-00772R000100140003-9

APPROVED FOR RELEASE: Wednesday, May 22, 2002 CIA-RDP91-00772R000100140003-9

Heavy Particle Detector With n-p Silicon Junction, by Georges Amsel, Pierre Baruch, Olgierd Smulkowski, 4 pp.

FRENCH, per, Comptes Rendus, Vol CCL, 1960, pp 1468-1470.

AEC BCL-T-339

Sci - Engr
21 Feb 61

140,918

APPROVED FOR RELEASE: Wednesday, May 22, 2002 CIA-RDP91-00772R000100140003-9

APPROVED FOR RELEASE: Wednesday, May 22, 2002 CIA-RDP91-00772R000100140003-9

A New Antibiotic For the Treatment of Infantile Diarrhea: Coliopcin, by Jean Weill, J. Baruch, H. Costin, 6pp
FRENCH, per, Archives Françaises de Pediatrie, Vol 15, 1958, No 9, pp 1227-1230
SLA TT-64-18616

J. Baruch

Sci - Bio
May 67

326,643

APPROVED FOR RELEASE: Wednesday, May 22, 2002 CIA-RDP91-00772R000100140003-9

APPROVED FOR RELEASE: Wednesday, May 22, 2002 CIA-RDP91-00772R000100140003-9

(DC-3801)

Dutch Writer Contrasts Communism and Democracy, by F. Baruch, 4 pp.

DUTECH, np, De Waarheid, Vol. XXII, No 296, 16 Dec 1961, p 5.

JPRS 11832

WE - Netherlands
Pol
Jan 62

179, 165

APPROVED FOR RELEASE: Wednesday, May 22, 2002 CIA-RDP91-00772R000100140003-9

APPROVED FOR RELEASE: Wednesday, May 22, 2002 CIA-RDP91-00772R000100140003-9

Mobilities of Defects in Ge, by P. Baruch.
FRENCH, rpt, Radiation Damage in Soils, 1962, pp 375-83.
*NBS TT 71-53031
Available NBS Only

P. Baruch

June 71

APPROVED FOR RELEASE: Wednesday, May 22, 2002 CIA-RDP91-00772R000100140003-9

APPROVED FOR RELEASE: Wednesday, May 22, 2002 CIA-RDP91-00772R000100140003-9

Inactivation of Antibacterial and Anti-fungal Agents in Sterility Controls, by A. Baruffini, 11 pp.

IL FARMACO, per, il Farmaco; Edizione Pratica, Vol XIV, No 11, 1959, pp 690-696.

SLA 60-14873

Sci

Apr 61

163,267

CPS, Vol XII, No 12

APPROVED FOR RELEASE: Wednesday, May 22, 2002 CIA-RDP91-00772R000100140003-9

APPROVED FOR RELEASE: Wednesday, May 22, 2002 CIA-RDP91-00772R000100140003-9

Application Of the 'Drop Method' For the Preparation Of Pills With Hydrosoluble Or Hydromiscible Excipients, by A. Baruffini.

SPANISH, Ser, Farmaco (Edizione Pratica), Vol XII, No 3, 1957, pp 141-143.

CSIRO

Ont 60

APPROVED FOR RELEASE: Wednesday, May 22, 2002 CIA-RDP91-00772R000100140003-9

APPROVED FOR RELEASE: Wednesday, May 22, 2002 CIA-RDP91-00772R000100140003-9

Catecholamines of Human Urine, by A.M. Baru, 5 pp.

RUSSIAN, per, Biokhimiya, Vol XXVII, No 2, 1962, pp 260-265.

CB

Sci

Feb 63

233,120

APPROVED FOR RELEASE: Wednesday, May 22, 2002 CIA-RDP91-00772R000100140003-9

APPROVED FOR RELEASE: Wednesday, May 22, 2002 CIA-RDP91-00772R000100140003-9

41

Petchopharmacological Experiments on Animals Using S.1544 (Phenelzine), by H. Baruk, L. Launay.
FRENCH, per, Annales Moreau de Tours, Vol 1, 1962, pp 229-233.
FTC-6915928-060

H. Baruk

Sci-Bdd
Feb 70

403,061

APPROVED FOR RELEASE: Wednesday, May 22, 2002 CIA-RDP91-00772R000100140003-9

APPROVED FOR RELEASE: Wednesday, May 22, 2002 CIA-RDP91-00772R000100140003-9

41

Clinical Trial of Phenetzine, by H. Baruk, M. Richardeau.
FRENCH, per, Annales Moreau de Tours, Vol 1, 1962, pp 243-252.
FTC-69-15927-060

H. Baruk

Sci-B&M
Feb 70

403,060

APPROVED FOR RELEASE: Wednesday, May 22, 2002 CIA-RDP91-00772R000100140003-9

APPROVED FOR RELEASE: Wednesday, May 22, 2002 CIA-RDP91-00772R000100140003-9

Computation of the Growth of Droplets and Spherical Ice Particles in Convective Clouds Using the "URAL-1" Computer, by Yu. A. Barukova, T. S. Uchevatkina, 16 pp.

RUSSIAN, per, Trudy Glavnoy Geofizicheskoy Observatorii, No 145, 1963, pp 3-12.

JPRS :27551

Sci - Earth Sci/Astron

Jan 65 272,156

APPROVED FOR RELEASE: Wednesday, May 22, 2002 CIA-RDP91-00772R000100140003-9

APPROVED FOR RELEASE: Wednesday, May 22, 2002 CIA-RDP91-00772R000100140003-9

Barukova, Yu. A., Kamaldina, I. I. and others.
THE QUANTITY AND INTENSITY OF PRECIPITATION FROM CONVECTIVE CLOUDS. [1961] 10p.
Order from ATS $13.50 ATS-38N52R

Trans. of Glavnaya Geofiz[icheskaya] Observatoriya [Leningrad]. Trudy (USSR) 1960, no. 104 [166] p. 14-24.

DESCRIPTORS: *Clouds, *Precipitation, Intensity, Determination.

(Earth Sciences--Meteorology, TT, v. 6, no. 6)

61-25035

I. Barukova, Yu. A.
II. Kamaldina, I. I.
III. ATS-38N52R
IV. Associated Technical Services, Inc., East Orange, N. J.

Office of Technical Services

APPROVED FOR RELEASE: Wednesday, May 22, 2002 CIA-RDP91-00772R000100140003-9

APPROVED FOR RELEASE: Wednesday, May 22, 2002 CIA-RDP91-00772R000100140003-9

Self-Contained Air Conditioners for Operating Rooms, by N. Ya. Barulin, R. N. Nazyrov, 7 pp.

RUSSIAN, per, Kholodil'naya Tekhnika, No 4, 1962, pp 12-16.

JPRS 16155

USSR
Econ
Nov 62

217,400

APPROVED FOR RELEASE: Wednesday, May 22, 2002 CIA-RDP91-00772R000100140003-9

APPROVED FOR RELEASE: Wednesday, May 22, 2002 CIA-RDP91-00772R000100140003-9

78

Integration Block of a Digital Integrating Machine, by B. V. Barun, E. M. Zelinskiy and V. I. Sergiyenko, 13 pp.
RUSSIAN, per, Kombinirovannyye Vychalitel'nyye Mashiny, Trudy Vtory Vesoyuznoy Konferentsei-Seminara po Teorii I Metodom Matematicheskogo Modelirovaniya, 1962. P1030S0167-V
FTD-TT-64-344

B. V. BARUN

Sci - ~~Math Sci~~
Feb 67 Elect 320,030

APPROVED FOR RELEASE: Wednesday, May 22, 2002 CIA-RDP91-00772R000100140003-9

APPROVED FOR RELEASE: Wednesday, May 22, 2002 CIA-RDP91-00772R000100140003-9

Integration Block of a Digital Integrating Machine, by B. V. Barun, E. M. Zelinskiy, 12 pp. POST EDITED

RUSSIAN, per, Trudy Vses Konfer-Seminar po Teorii i Metodam Mate Modelir, Moscow, 1962, pp 106-113.
9695357

FTD-MT-64-218
GOV'T USE ONLY

Sci - Data Proc
Dec 64

269,680

APPROVED FOR RELEASE: Wednesday, May 22, 2002 CIA-RDP91-00772R000100140003-9

APPROVED FOR RELEASE: Wednesday, May 22, 2002 CIA-RDP91-00772R000100140003-9

Automatic Control of Metal-Cutting Machine Tools; Automation Systems and Their Use (by V.A. Barun, A.A. Budinskiy.

RUSSIAN, DK, Avtomaticheskoye Upravleniye Metallorezhushchikh Stankov; Sredstva Avtomatizatsii i Ikh Ispol'zovaniye, Chapters 9 & 13, 1959. 96624B5.

ATIC MCL 669/III

155 443

Sci - Engr
Jan 63.

APPROVED FOR RELEASE: Wednesday, May 22, 2002 CIA-RDP91-00772R000100140003-9

APPROVED FOR RELEASE: Wednesday, May 22, 2002 CIA-RDP91-00772R000100140003-9

Dynamics of Cutting, When Turning Steel With Chips of Large Cross-Section, by T. M. Barnskova, 3 PP.

RUSSIAN, per, Vest Mashinostroy, Vol XLI, No 1, 1961, PP 64-66.

PERA

181,069

Sci

Jan 62

APPROVED FOR RELEASE: Wednesday, May 22, 2002 CIA-RDP91-00772R000100140003-9

APPROVED FOR RELEASE: Wednesday, May 22, 2002 CIA-RDP91-00772R000100140003-9

X-Ray Investigation of the Structure of the Highly Coercive Alloy Fe-Ni-Al-Cu, by I. N. Barutkin, B. Ya. Pines, 7 pp.

RUSSIAN, per, Fiz Metal i Metall, Vol VII, No 1, 1959, pp 57-63.

PP

Sci
Aug 60

124,514

APPROVED FOR RELEASE: Wednesday, May 22, 2002 CIA-RDP91-00772R000100140003-9

APPROVED FOR RELEASE: Wednesday, May 22, 2002 CIA-RDP91-00772R000100140003-9

X-Ray Diffraction Determination of Dispersion of Structural Constituents and Microstress in High-Coercive CU-NI-FE Alloys, by B. Ya. Pines, I. N. Barutkin, 7 pp.

RUSSIAN, per, Fiz Metal i Metallov, Vol VI, No 6, 1958, pp 1053-1060.

Pergamon Press

Sci

117,965

Jun 60

APPROVED FOR RELEASE: Wednesday, May 22, 2002 CIA-RDP91-00772R000100140003-9

APPROVED FOR RELEASE: Wednesday, May 22, 2002 CIA-RDP91-00772R000100140003-9

[illegible] the [illegible]
Alloy [illegible] the [illegible]
[illegible] Dunkin, [illegible]

[illegible], Lab, Vol [illegible], No [illegible]
[illegible].

Instru Soc of Amer

Sci

Apr [illegible]

APPROVED FOR RELEASE: Wednesday, May 22, 2002 CIA-RDP91-00772R000100140003-9

APPROVED FOR RELEASE: Wednesday, May 22, 2002 CIA-RDP91-00772R000100140003-9

Investigation of the Deformability of Coke Produced Over a Wide Temperature Range, by E P Taits R S Baruzdina
RUSSIAN per Koksovaniye uglei Izd Nauka 1964
pp 201-209
ORL/T 148x

R.S BARUZDINA

Sci -
Aug 67

339-396

APPROVED FOR RELEASE: Wednesday, May 22, 2002 CIA-RDP91-00772R000100140003-9

APPROVED FOR RELEASE: Wednesday, May 22, 2002 CIA-RDP91-00772R000100140003-9

X-Ray Diffraction Study of the Structure of Ferromagnetic Alloys Fe-Mo and Fe-Mo-Co, by Ya. Pines and I.N. Barutkin

RUSSIAN, per Fiz Met i Metallov, Vol VI, No 5, 1958, pp 832-837. CIA 9660835

ATIC MCL 466

Sci - Min/Met

May 61

152,873

APPROVED FOR RELEASE: Wednesday, May 22, 2002 CIA-RDP91-00772R000100140003-9

APPROVED FOR RELEASE: Wednesday, May 22, 2002 CIA-RDP91-00772R000100140003-9

pin Waves in Ferromagnets and Antiferromagnets. I.,
y A. I. Akhyezer, V. G. Bar'vakhtar, M. I. Kaganow,
5 pp.

USSIAN, per, Uspekh Fiz Nauk, Vol. LXXI, 1960,
pp 533-579.

AIP
Soviet Phys - Uspekh
Vol III, No 4

Sci - Phys

pr 61

147,170

APPROVED FOR RELEASE: Wednesday, May 22, 2002 CIA-RDP91-00772R000100140003-9

APPROVED FOR RELEASE: Wednesday, May 22, 2002 CIA-RDP91-00772R000100140003-9

A Diffusion Column for the Separation of Isotopes,
by G. F. Barvikh, R. Ia. Kucherov, 6 p.

RUSSIAN, bk, Proceedings of the First All-Union Conference on Radiation Chemistry Production of Isotopes, 1957, 9048095-C pp 120-126.

Consultants Bureau

Sci - Chem

114,534

Apr 60

APPROVED FOR RELEASE: Wednesday, May 22, 2002 CIA-RDP91-00772R000100140003-9

APPROVED FOR RELEASE: Wednesday, May 22, 2002 CIA-RDP91-00772R000100140003-9

Researches on Cyanin Dyes. IV. Some Diacylaminothiacarbocyanins, by I. I. Levkov, S. A. Kheyfets, N. S. Barvin, 10 pp.

RUSSIAN, mo per, Zhur Obshch Khim, Vol XXI, No 7, USSR, Jul 1951, pp 1340-1349.

Consultants Bureau

Scientific - Chemistry

14,442

APPROVED FOR RELEASE: Wednesday, May 22, 2002 CIA-RDP91-00772R000100140003-9